Les Myrtilles

Valse

Joachim Jesse (02.09.2018)

♩ = 120

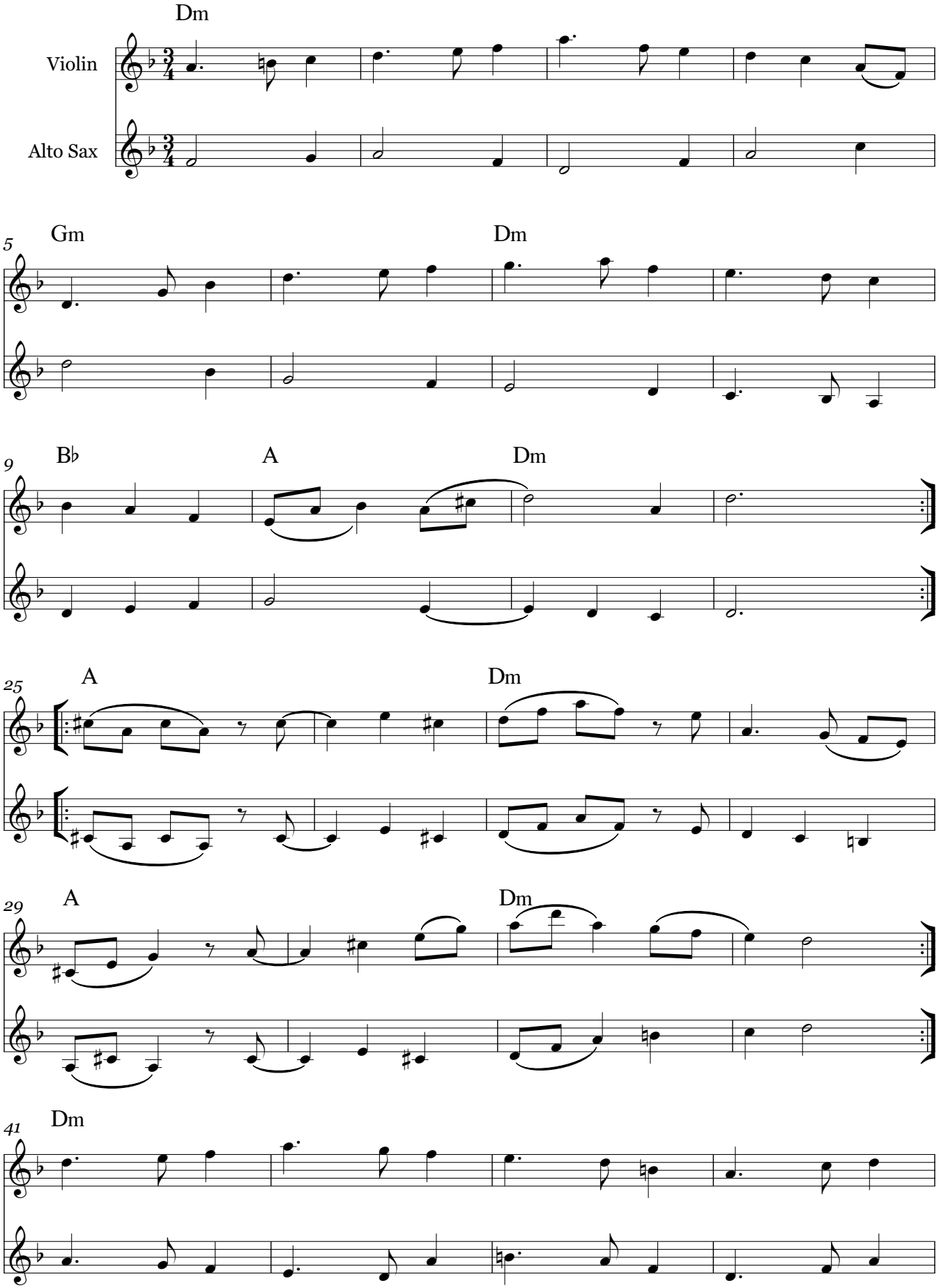

Copyright © Joachim Jesse

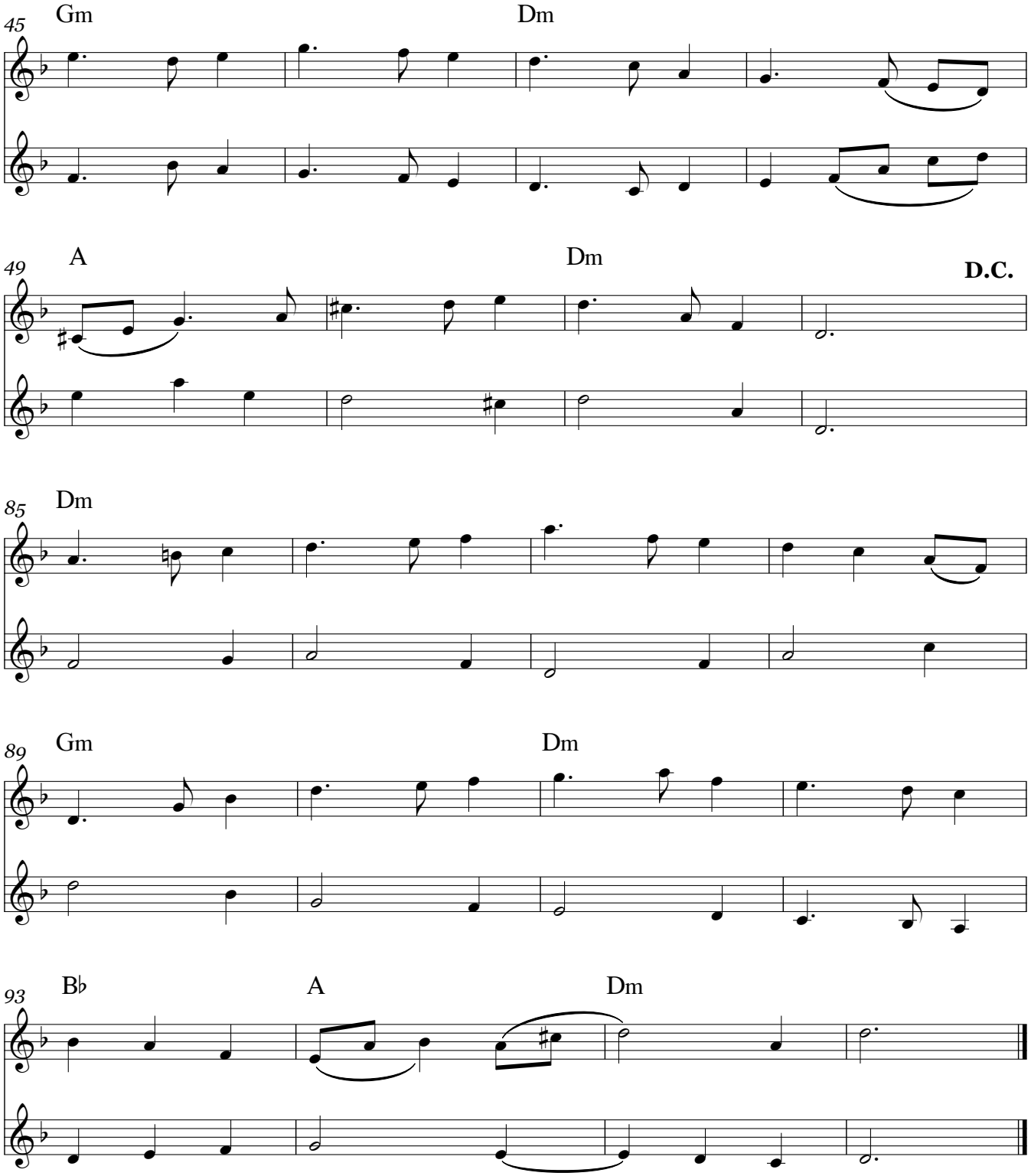

Copyright © Joachim Jesse